Guitar Crab Walk

Play slowly and cleanly
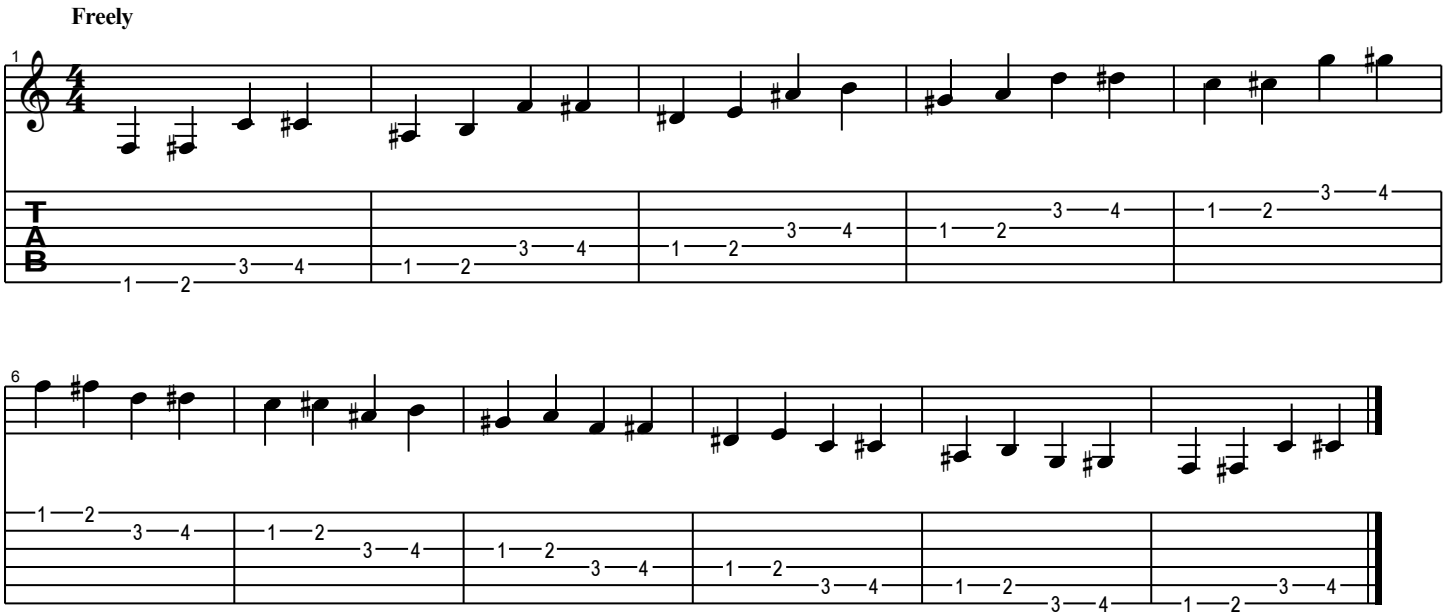
Tony Hogan - www.the-guitarplayer.com